

**PRADESH
PUBLIC WORKS DEPARTMENT**

NO.PWP/DB-Bldg. safety Certificate /2024-25- 9798-99

Dated:- 19-03-2025

To

✓ The Principal,
Trivenee Public School,
Taruwala Paonta Sahib (HP).

Subject:-

Application regarding the attestation of School building safety Certificate.

This is with reference to your office letter No Nil./ dated 06.01.2025 vide which you have requested to supply the building safety certificate. In this connection the necessary safety certificate is enclosed herewith along with 1 No. Drawing of the said building for the academic session 2025-26 i.e. one year.

DA:-As above.



Executive Engineer,
Paonta B&R Division,
HPPWD., Paonta Sahib

Copy to the Assistant Engineer, Paonta B&R Sub-Division No. II HP.PWD, Paonta Sahib with reference to his office letter No.738 dated 17.03.2025 for information.

Executive Engineer,
Paonta B&R Division,
HPPWD., Paonta Sahib

CERTIFICATE

Name of Building :- Trivenee Public School Taruwala Tehsil Paonta Sahib District Sirmour (H.P).

It is certified that: - As per plan attached Drg.No.I (Plan-II).

1. For structural adequacy, structure design need to take soil bearing capacity/ seismic forces in to consideration and for quality work i.e. water cement ratio, steel diameter, slab steel design, cantilever , column dia , footing design etc. building should be inspected at the time of construction, which cannot be ascertained at this stage.
2. The building has been inspected by the concerned Junior Engineer, Paonta Sub-Division No. II, HP.PWD. Paonta Sahib on dated 28-1-2025. The attached drawing shows 3 storey building while drawing inspection at site building is found only two storey . It has been found that the building seems safe for normal loading from its physical appearance.
3. This certificate is valid for one year i.e. for the year 2025-26.

Assistant Engineer
Paonta Sub-Division No.II
HP.PWD.Paonta Sahib.

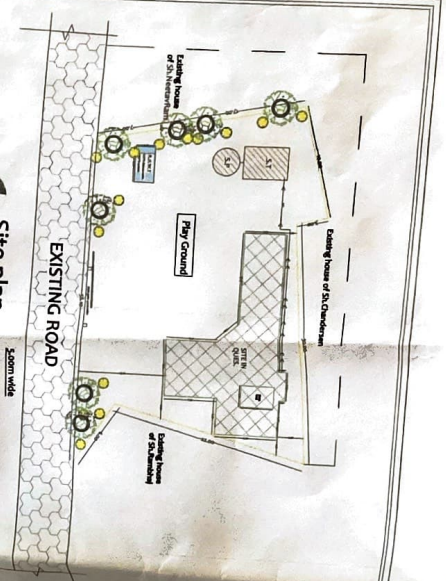

Executive Engineer,
Paonta (B&R) Division,
HP.PWD Paonta Sahib



Site plan
scale : 1:200

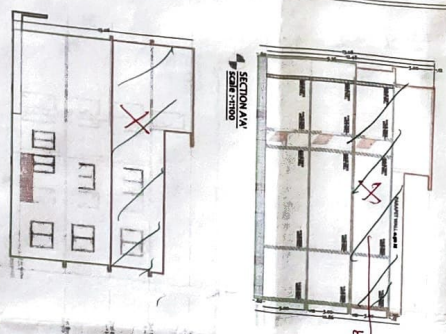

→ grid lines not found at site



North East side Elevation
scale : 1:100

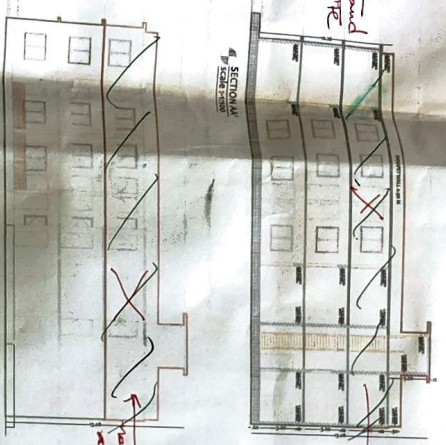

Rear Elevation
scale : 1:100

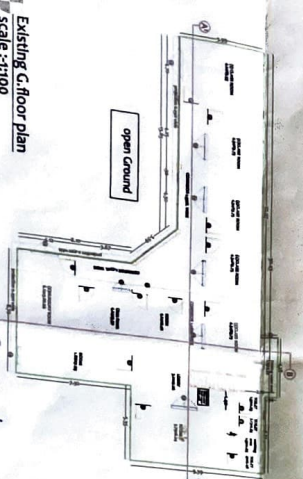
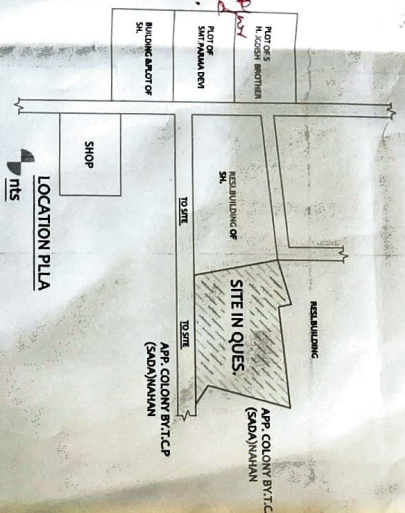

Existing G floor plan
scale : 1:100

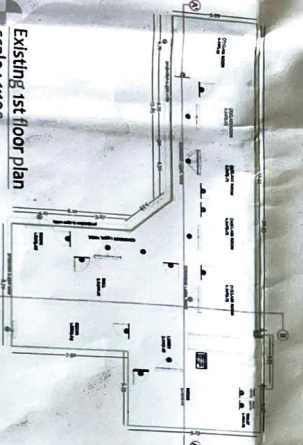

Existing 1st floor plan
scale : 1:100

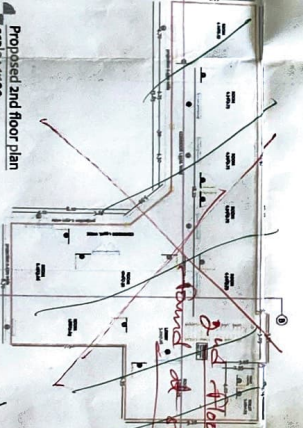

Proposed and floor plan
scale : 1:100

The school building of this project is found in per plan attached with this drawing. The building is found in section 2005-26 the grid lines from original drawings are building.

Assistant Engineer
M.A.P. W.D. (B & R) S.No. 2004, M.P. 4
Phonate Sankar (A.P.)

Principal
Tamil Nadu School
Tamil Nadu State
Phonate Sankar (A.P.)